

1/4 Cor.

6 5

7 8

T.2 N. R.33 E.W.M.

N.E. 1/4 of the N.E. 1/4

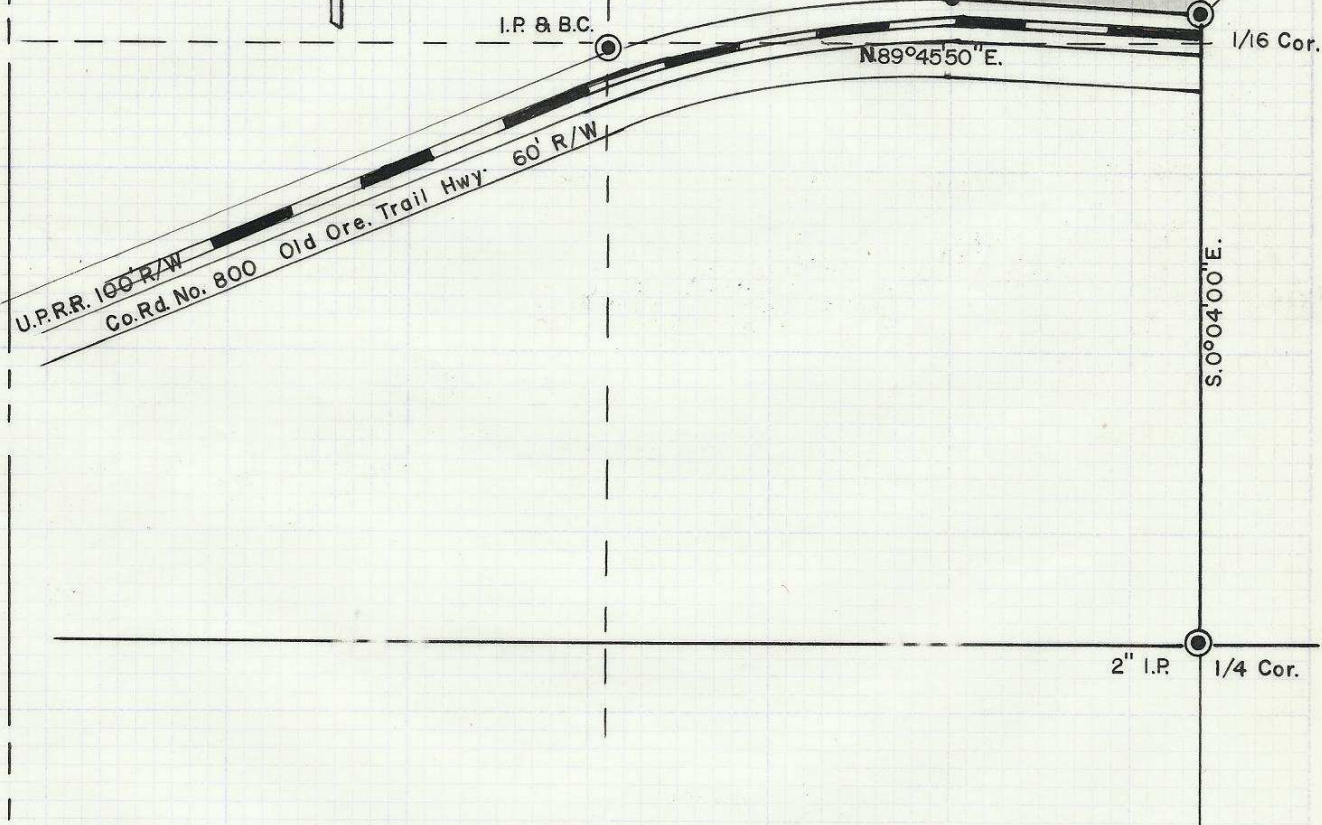
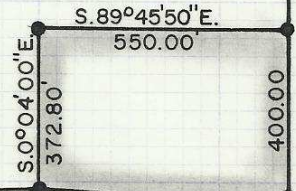
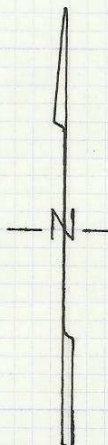

2" I.P. 1/4 Cor.

- ⊙ Indicates Monuments Found
- Indicates I.P. Set

REGISTERED
OREGON
LAND SURVEYOR

Ralph Thompson

MAY 13, 1960
RALPH P. THOMPSON
506

Survey For
L.S. Wells Realty
In the N.E. 1/4 of the N.E. 1/4
Of Sec. 7, T.2 N. R.33 E.W.M.

Date: 1/27/67 | Scale: 1" = 400'

Ralph Thompson
P.O. Box 1082
Pendleton, Ore.

D-7-Ax