

D-19-A

SECTION
LINE

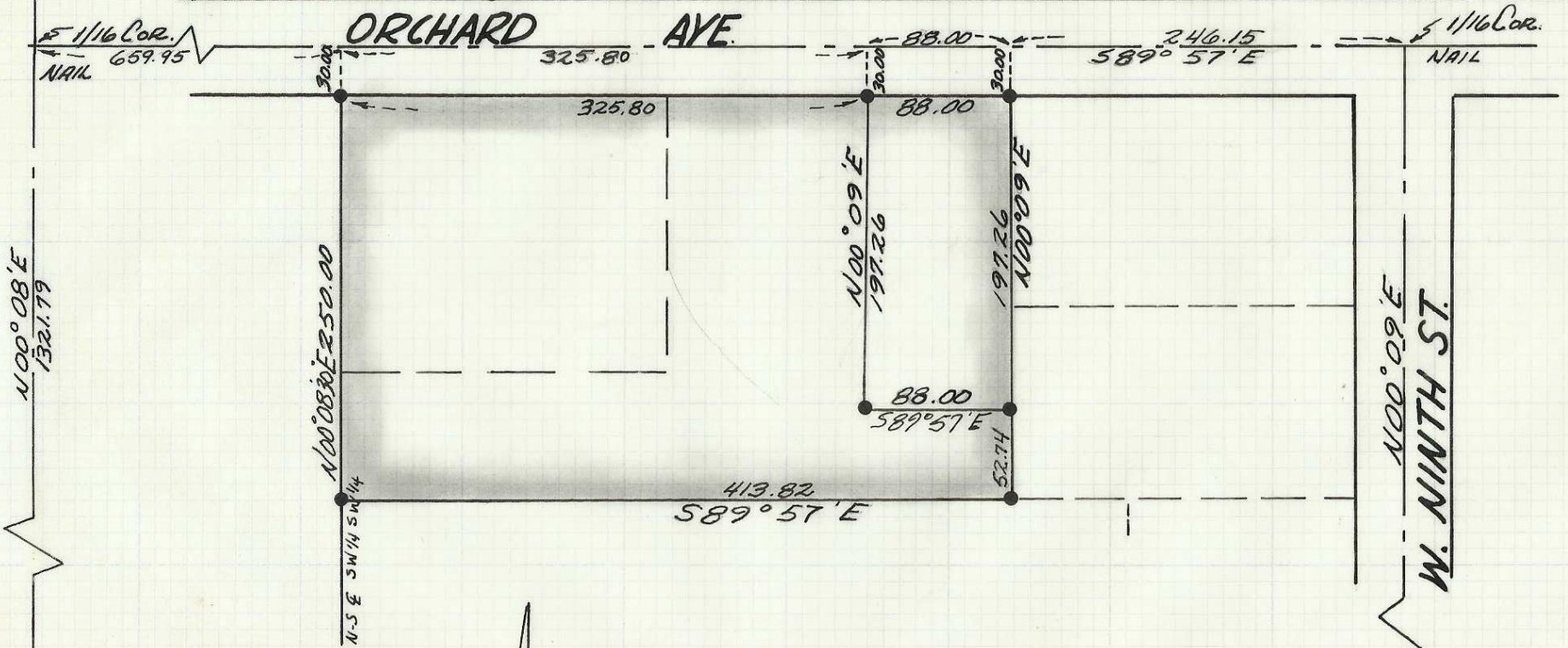

LEGEND:

- I.P. SET
- BEARINGS BASED ON THE WEST LINE OF SEC 10 AS BEING $100^{\circ} 08' E$



REGISTERED
OREGON
LAND SURVEYOR

Ralph P. Thompson

MAY 13, 1960
RALPH P. THOMPSON
506

HERMISTON MEDICAL CENTER IN THE SW 1/4, SEC. 10 T-4N, R28E W.M. UMATILLA COUNTY, OREGON	
MARCH 30 1966	SCALE - 1" = 100'
R. P. THOMPSON	
REGISTERED PROFESSIONAL LAND SURVEYOR 33 S. E. COURT AVE. PENDLETON, OREGON	

D-19