

MILTON-FREEMAN AREA ROAD LEGALIZATION SURVEY

SURVEY NARRATIVE

THE PURPOSE OF THIS SURVEY WAS TO MONUMENT PORTIONS OF MILTON CEMETARY ROAD (COUNTY ROAD NO. 564), SPOFFORD ROAD (COUNTY ROAD NO. 564 AND 567), AND WHITEMAN ROAD (COUNTY ROAD NO. 562) FOR LEGALIZATION PURPOSES AT THE REQUEST OF THE UMATILLA COUNTY BOARD OF COMMISSIONERS. MILTON CEMETARY ROAD AND WHITEMAN ROAD WERE ORIGINALLY ESTABLISHED IN 1887 AS ROAD NO. 299. IT WAS SURVEYED BY JOHN ARNOLD, COUNTY SURVEYOR. SPOFFORD ROAD WAS ORIGINALLY ESTABLISHED IN 1878 AS ROAD NO. 59. IT WAS SURVEYED BY WILLIAM WILLIS, COUNTY SURVEYOR. IN 1931 A PLAT OF "MARKET ROAD NO. 59" WAS DONE BY THE COUNTY WHICH INCLUDED MILTON CEMETARY ROAD AND THAT PORTION OF SPOFFORD ROAD BETWEEN MILTON CEMETARY ROAD AND WHITEMAN ROAD. THE ALIGNMENT SHOWN ON THAT MAP RESEMBLES THE ROAD THAT IS CURRENTLY BEING USED. UMATILLA COUNTY ALLOCATED FUNDS FOR IMPROVEMENTS OF THE ROAD IN 1946, WHICH WAS PROBABLY AROUND THE TIME IT WAS ORIGINALLY ASPHALTED.

VERY LITTLE RECENT SURVEYING HAS BEEN DONE IN THIS AREA. JOHN KIMBRELL DID A SURVEY IN SECTIONS 4 AND 5 IN 1899 AND MOST OF THE OTHER SURVEYS IN THE AREA ARE OLD ROAD SURVEYS. THE 1878 SURVEY FOR ROAD NO. 59 DIDN'T TIE IN ANY CORNERS. ARNOLD'S SURVEY FOR ROAD 299 TIED THE CORNERS FROM THE SOUTHWEST CORNER OF SECTION 6 EAST TO THE SOUTH 1/4 CORNER COMMON TO SECTIONS 6 AND 8 AND THEN DIDN'T CALL FOR ANOTHER CORNER UNTIL THE NORTHEAST CORNER OF SECTION 3 AT THE ROAD TERMINUS, THOUGH ARNOLD DOES STATE THAT THE ROAD (NOW WHITEMAN ROAD) RAN ALONG THE TOWNSHIP LINE. MILTON CEMETARY ROAD RAN ALONG THE LINE BETWEEN SECTIONS 6 AND 7, AND ARNOLD DID TIE IN THE ONE-QUARTER CORNER AND BOTH SECTION CORNERS. IN PERFORMING THIS SURVEY I SET THE ONE-QUARTER CORNER COMMON TO SECTIONS 6 AND 7 AND THE NORTHEAST CORNER OF SECTION 5 BY ACCEPTING THE LOCATION OF THE ROADS AND LONG-EXISTING PLOW LINES AS THE BEST EVIDENCE OF THE CORNER LOCATION. I DID NOT FIND KIMBRELL'S STONES ALONG THE TOWNSHIP LINE OR THE IRON PIN AT THE NORTHEAST CORNER OF SECTION 5 HE SHOWS IN SURVEY NO. 104, THOUGH I FOUND AN OLD IRON PIPE LYING ON ITS SIDE BURIED ABOUT 8" DEEP AND 20 FEET SOUTHEAST OF THE MONUMENT I SET AT THE NORTHEAST CORNER OF SECTION 5. THERE WAS ALSO EVIDENCE OF FERROUS MATERIAL, POSSIBLY RUST, AT THE LOCATION I SET THE MONUMENT, BUT THE SIGNAL ON MY METAL DETECTOR DIDN'T INCREASE APPRECIABLY EVEN AFTER EXCAVATING ABOUT A FOOT. I'M NOT SURE IF THE PIPE HAS ANY SIGNIFICANCE, BUT IT IS THE SAME LENGTH (2 FEET) AS THOSE KIMBRELL SET IN A SURVEY HE DID JUST EAST OF THIS LOCATION 4 DAYS EARLIER.

THE CENTERLINE WAS MONUMENTED AT INTERVALS NOT EXCEEDING 1000 FEET. NO MONUMENTS WERE SET ON THE RIGHT-OF-WAY LINES DUE TO THEIR PROBABLE DESTRUCTION BY FARMING OPERATIONS. SPOFFORD ROAD WAS HELD TO A WIDTH OF 80 FEET, WHICH WAS THE STATUTORY WIDTH AT THE TIME IT WAS ESTABLISHED. WHITEMAN AND MILTON CEMETARY ROADS WERE HELD TO A WIDTH OF 40 FEET PER ROAD RECORDS.

THIS SURVEY WAS PERFORMED USING A SOKKIA RADIANT GPS SYSTEM OPERATED IN RTK MODE. I USED CONTROL POINT NO. 14, AN IRON REBAR WITH YELLOW PLASTIC CAP SET BY TOMKINS (SURVEY NO. 03-23-C), AS MY BASE STATION. BEARINGS AND DISTANCES SHOWN ON THIS MAP ARE NAD 83 (91) GRID. TO OBTAIN TRUE BEARINGS AND GROUND DISTANCES, ROTATE THOSE BEARINGS SHOWN 1.3425° CLOCKWISE AND MULTIPLY THOSE DISTANCES SHOWN BY A COMBINED SCALE AND ELEVATION FACTOR OF 1.00007047.

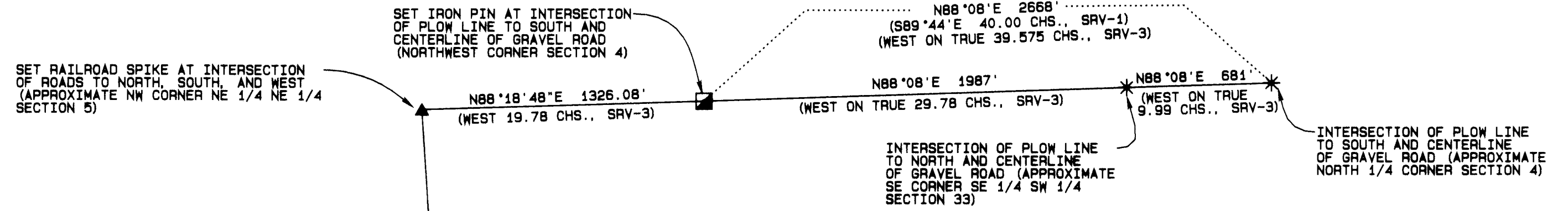

MEASURED AND RECORD BEARINGS AND DISTANCES

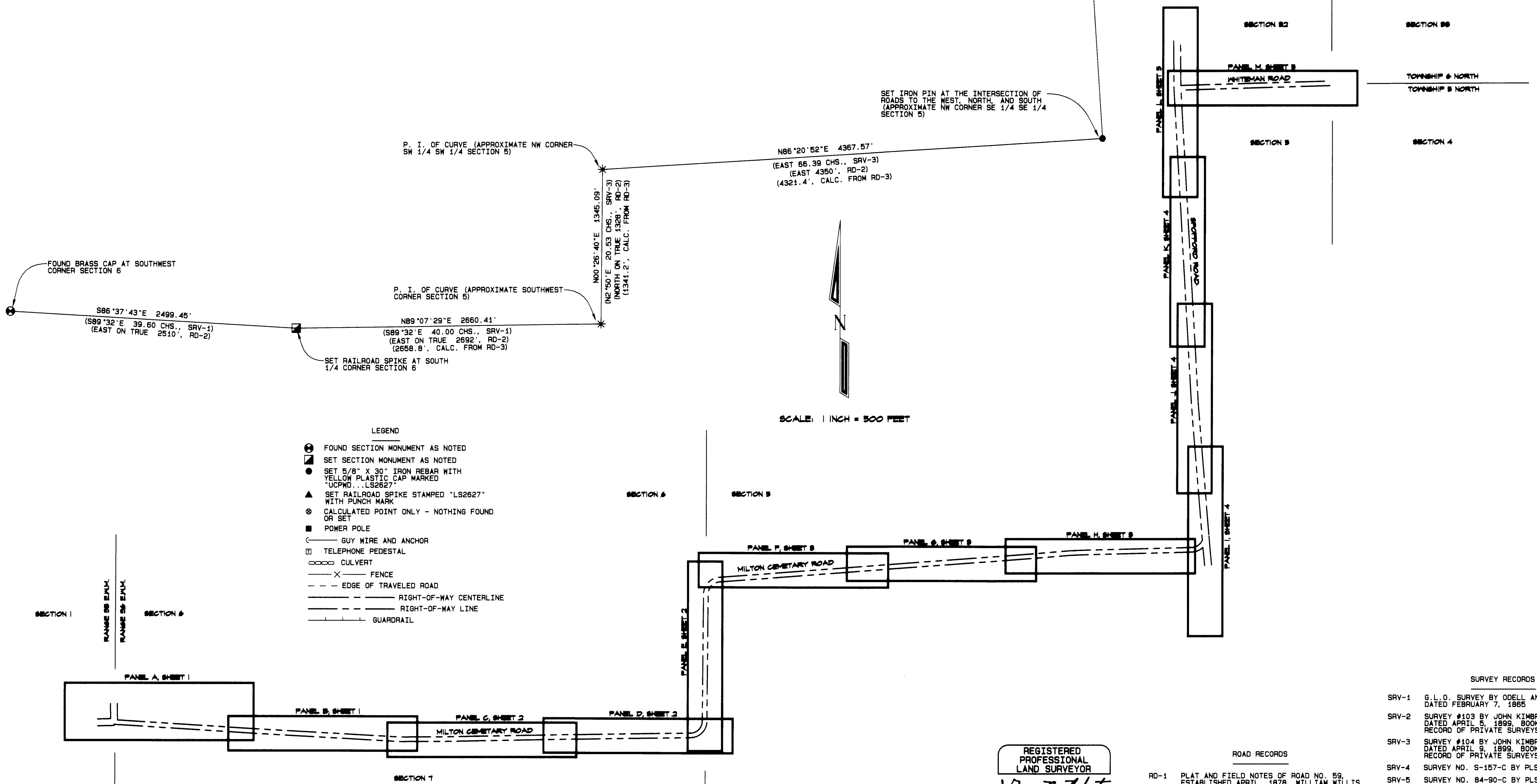

- LEGEND
- ⊙ FOUND SECTION MONUMENT AS NOTED
 - ⊠ SET SECTION MONUMENT AS NOTED
 - SET 5/8" X 30" IRON REBAR WITH YELLOW PLASTIC CAP MARKED "UCPD...LS2627"
 - ▲ SET RAILROAD SPIKE STAMPED "LS2627" WITH PUNCH MARK
 - ⊙ CALCULATED POINT ONLY - NOTHING FOUND OR SET
 - POWER POLE
 - GUY WIRE AND ANCHOR
 - TELEPHONE PEDESTAL
 - CULVERT
 - X — FENCE
 - — — EDGE OF TRAVELED ROAD
 - — — RIGHT-OF-WAY CENTERLINE
 - — — RIGHT-OF-WAY LINE
 - — — GUARDRAIL

REGISTERED PROFESSIONAL LAND SURVEYOR
 Gary R. Roberts
 OREGON
 11/30/1988
 GARY R. ROBERTS
 2627
 RENEWS 12/31/06

SURVEY RECORDS

SRV-1	G.L.O. SURVEY BY ODELL AND LEWIS, CONTRACT #110, DATED FEBRUARY 7, 1865
SRV-2	SURVEY #103 BY JOHN KIMBRELL FOR FRED STINE, DATED APRIL 8, 1899, BOOK 1, PAGES 401-402, RECORD OF PRIVATE SURVEYS
SRV-3	SURVEY #104 BY JOHN KIMBRELL FOR GEORGE DELANEY, DATED APRIL 9, 1899, BOOK 1, PAGES 402-404, RECORD OF PRIVATE SURVEYS
SRV-4	SURVEY NO. S-157-C BY PLS 933 FOR UMATILLA COUNTY LOCATED IN SECTION 5
SRV-5	SURVEY NO. 84-90-C BY PLS 1099 FOR BLS INVESTMENTS LOCATED IN SECTION 5
SRV-6	SURVEY NO. 98-147-G BY PLS 2820 FOR THE CITY OF MILTON-FREEMAN
SRV-7	SURVEY NO. 03-23-C BY PLS 2360 FOR THE UMATILLA COUNTY SURVEYOR
SRV-8	SURVEY NO. 05-14-G BY PLS 2820 FOR THE UMATILLA COUNTY SURVEYOR

ROAD RECORDS

RD-1	PLAT AND FIELD NOTES OF ROAD NO. 59, ESTABLISHED APRIL, 1878, WILLIAM WILLIS, SURVEYOR, COUNTY ROAD BOOK A, PAGES 120-124
RD-2	PLAT AND FIELD NOTES OF ROAD NO. 299, ESTABLISHED SEPTEMBER, 1887, JOHN ARNOLD, SURVEYOR, COUNTY ROAD BOOK B, PAGES 9-11
RD-3	MARKET ROAD MAP OF ROAD NO. 59, DATED APRIL, 1931

UMATILLA COUNTY ROAD DEPARTMENT
 2100 W. STATE ST.
 UMATILLA, OREGON 97166
 PHONE 843-276-3429
 FAX 843-276-3428

ROAD LEGALIZATION SURVEY
 COUNTY ROAD NO. 564 - MILTON CEMETARY ROAD
 LOCATED IN SECTIONS 5, 6, AND 7,
 TOWNSHIP 5 NORTH, RANGE 36 E. W. M.,
 COUNTY ROAD NO. 567 - SPOFFORD ROAD
 LOCATED IN SECTION 5,
 TOWNSHIP 5 NORTH, RANGE 36 E. W. M.,
 COUNTY ROAD NO. 564 - SPOFFORD ROAD
 LOCATED IN SECTION 5,
 TOWNSHIP 5 NORTH, RANGE 36 E. W. M.,
 AND
 SECTION 32, TOWNSHIP 5 NORTH, RANGE 36 E. W. M.,
 COUNTY ROAD NO. 562 - WHITEMAN ROAD
 LOCATED IN SECTIONS 4,
 TOWNSHIP 5 NORTH, RANGE 36 E. W. M.,
 AND
 SECTION 32, TOWNSHIP 5 NORTH, RANGE 36 E. W. M.

DATE OF SURVEY: FEBRUARY, 2005 INDEX SHEET

Umatilla County Surveyor
 Date 3-05
 Rec'd by
 RECEIVED BY

MILTON-FREEWATER AREA ROAD LEGALIZATION SURVEY

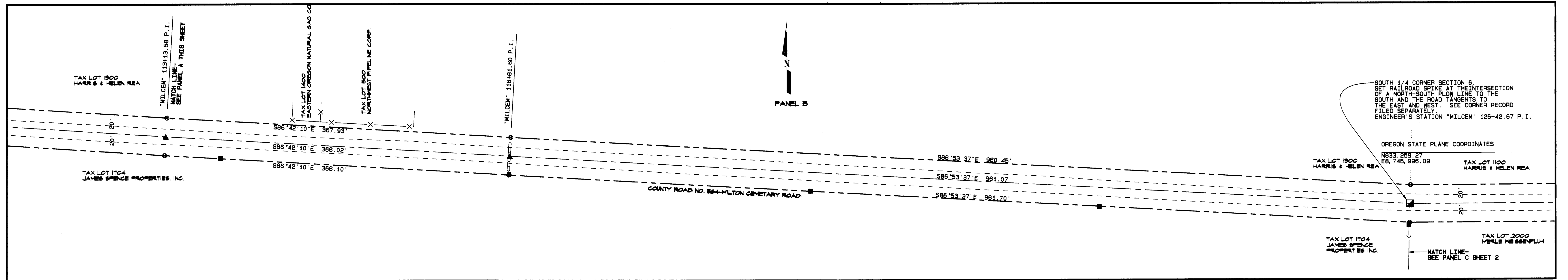
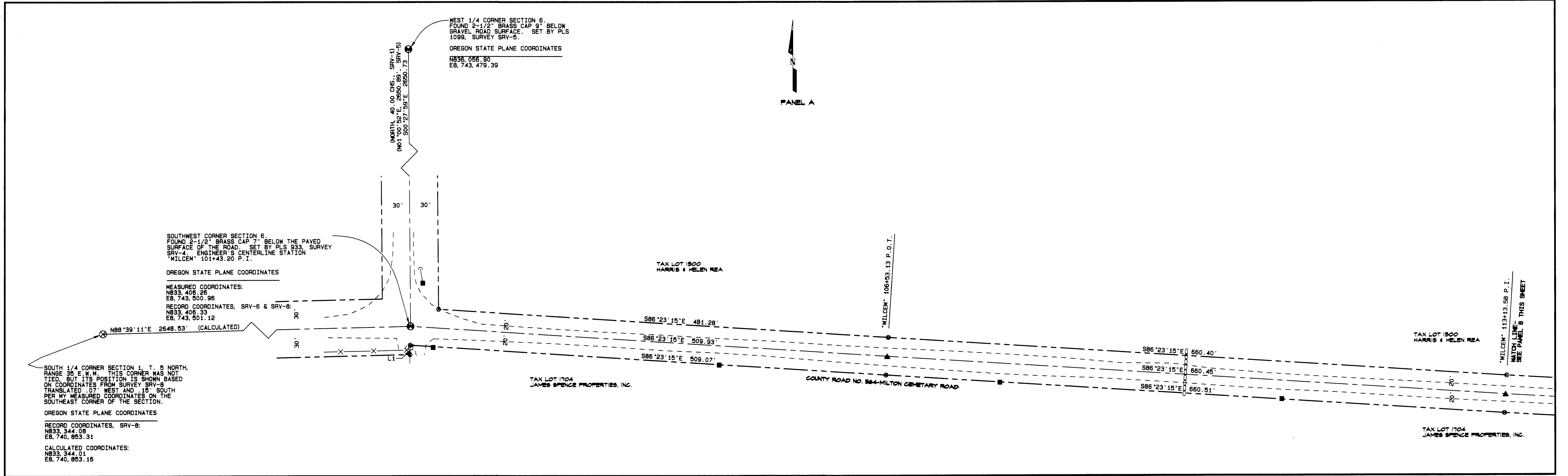

LEGEND

- ⊙ FOUND SECTION MONUMENT AS NOTED
- ⊙ SET SECTION MONUMENT AS NOTED
- SET 5/8" X 30" IRON REBAR WITH YELLOW PLASTIC CAP MARKED "UPOIC...LS2627"
- ▲ SET RAILROAD SPIKE STAMPED "LS2627" WITH PUNCH MARK
- ⊙ CALCULATED POINT ONLY - NOTHING FOUND OR SET
- ⊙ POWER POLE
- GUY WIRE AND ANCHOR
- ⊠ TELEPHONE PEDESTAL
- CULVERT
- FENCE
- EDGE OF TRAVELED ROAD
- RIGHT-OF-WAY CENTERLINE
- RIGHT-OF-WAY LINE
- GUARDRAIL

OREGON STATE PLANE COORDINATES - NORTH ZONE 3601
NAD '83 ('91) - INTERNATIONAL FEET

POINT IDENTIFICATION	NORTHING	EASTING
"MILCEM" 101+43.20 P.I. CL (SW COR SEC 6)	833,406.26	8,743,500.96
"MILCEM" 106+53.13 P.I. CL	833,374.13	8,744,009.88
"MILCEM" 113+13.58 P.I. CL	833,332.52	8,744,669.02
"MILCEM" 116+81.60 P.I. CL	833,311.35	8,745,036.43
"MILCEM" 126+42.67 P.I. CL (S1/4 COR SEC 6)	833,259.27	8,745,996.09

ROAD RECORDS

ROAD NO.	PLAT AND FIELD NOTES
RD-1	PLAT AND FIELD NOTES OF ROAD NO. 59, ESTABLISHED APRIL, 1878, WILLIAM WELLS, SURVEYOR, COUNTY ROAD BOOK A, PAGES 120-124
RD-2	PLAT AND FIELD NOTES OF ROAD NO. 299, ESTABLISHED SEPTEMBER, 1887, JOHN ARNOLD, SURVEYOR, COUNTY ROAD BOOK B, PAGES 9-11
RD-3	MARKET ROAD MAP OF ROAD NO. 59, DATED APRIL, 1931

SURVEY RECORDS

SRV-1	G.L.O. SURVEY BY ODELL AND LEWIS, CONTRACT #110, DATED FEBRUARY 7, 1865
SRV-2	SURVEY #103 BY JOHN KIMBRELL FOR FRED STINE, DATED APRIL 8, 1899, BOOK 1, PAGES 401-402, RECORD OF PRIVATE SURVEYS
SRV-3	SURVEY #104 BY JOHN KIMBRELL FOR GEORGE DELANEY, DATED APRIL 9, 1899, BOOK 1, PAGES 402-404, RECORD OF PRIVATE SURVEYS
SRV-4	SURVEY NO. S-157-C BY PLS 933 FOR UMATILLA COUNTY
SRV-5	SURVEY NO. 84-90-C BY PLS 1099 FOR BLS INVESTMENTS
SRV-6	SURVEY NO. 98-147-G BY PLS 2820 FOR THE CITY OF MILTON-FREEWATER
SRV-7	SURVEY NO. 03-23-C BY PLS 2360 FOR THE UMATILLA COUNTY SURVEYOR
SRV-8	SURVEY NO. 00-14-G BY PLS 2820 FOR THE UMATILLA COUNTY SURVEYOR

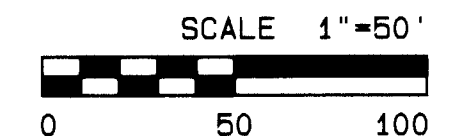

REGISTERED PROFESSIONAL LAND SURVEYOR
 Gary R. Roberts
 1133 N. 10th St.
 Umatilla, Oregon 97577
 503-862-2827

RECEIVED BY
 Umatilla County Surveyor
 Date 3-05
 Rec'd By KR

RENEWS 12/31/06

UMATILLA COUNTY ROAD DEPARTMENT
 17601
 PENDLETON, OREGON 97001
 PHONE 503/276-3428
 ROAD LEGALIZATION SURVEY
 COUNTY ROAD NO. 864 - MILTON CEMETARY ROAD
 LOCATED IN SECTIONS 6, 7, AND 8,
 TOWNSHIP 5 NORTH, RANGE 36 E.W.M.,
 COUNTY ROAD NO. 567 - SPOFFORD ROAD
 LOCATED IN SECTION 5,
 TOWNSHIP 5 NORTH, RANGE 36 E.W.M.,
 COUNTY ROAD NO. 564 - SPOFFORD ROAD
 LOCATED IN SECTION 5,
 TOWNSHIP 5 NORTH, RANGE 36 E.W.M.,
 SECTION 32, TOWNSHIP 5 NORTH, RANGE 36 E.W.M.,
 COUNTY ROAD NO. 562 - WHITEMAN ROAD
 LOCATED IN SECTION 8,
 TOWNSHIP 5 NORTH, RANGE 36 E.W.M.,
 SECTION 32, TOWNSHIP 5 NORTH, RANGE 36 E.W.M.

DATE OF SURVEY: FEBRUARY, 2005 SHEET 1 OF 5

05-051-C

MILTON-FREEWATER AREA ROAD LEGALIZATION SURVEY

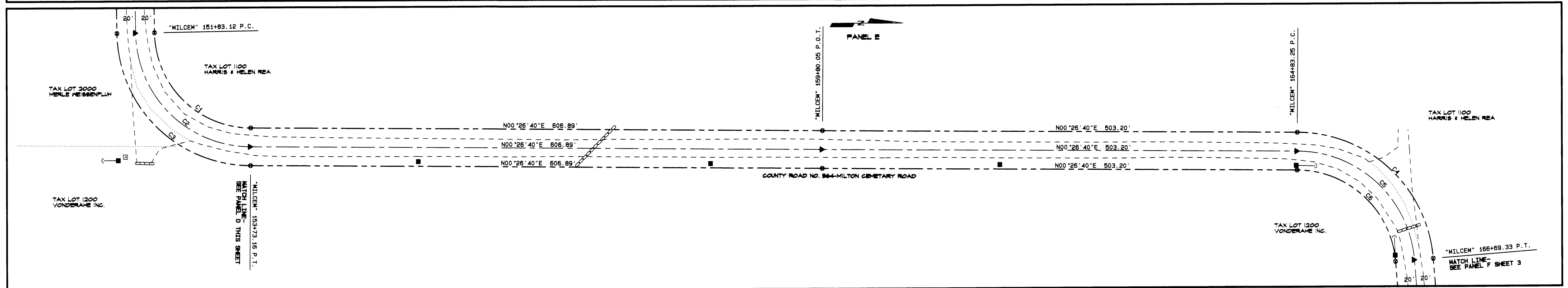
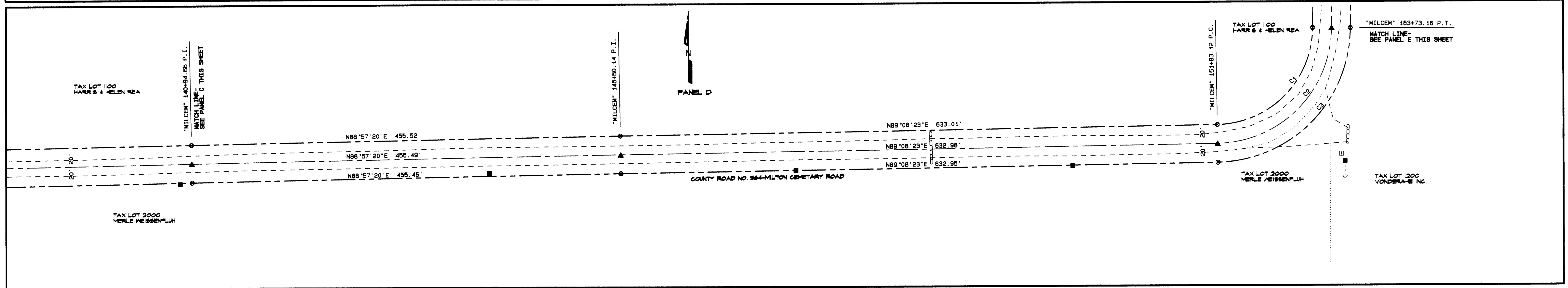
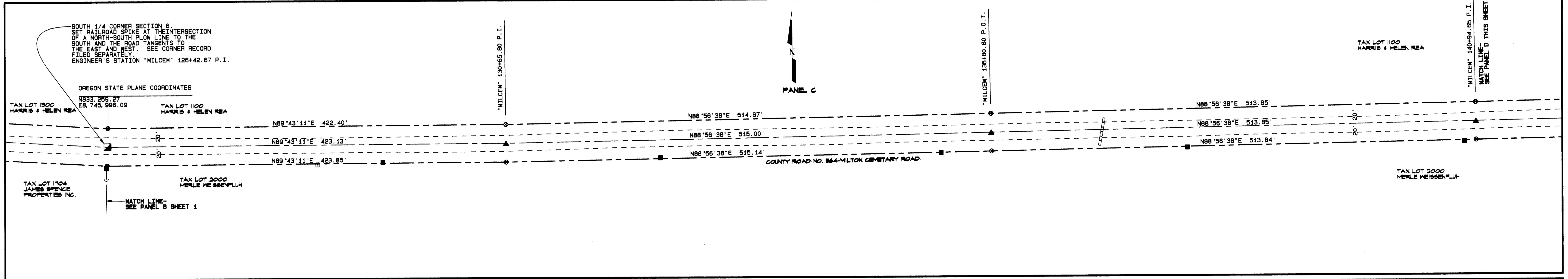

OREGON STATE PLANE COORDINATES - NORTH ZONE 3601
NAD '83 ('91) - INTERNATIONAL FEET

LEGEND

- ⊕ FOUND SECTION MONUMENT AS NOTED
- ⊙ SET SECTION MONUMENT AS NOTED
- ⊙ SET 5/8" X 30" IRON REBAR WITH YELLOW PLASTIC CAP MARKED "UCPND...LS2627"
- ▲ SET RAILROAD SPIKE STAMPED "LS2627" WITH PUNCH MARK
- ⊙ CALCULATED POINT ONLY - NOTHING FOUND OR SET
- ⊙ POWER POLE
- GUY WIRE AND ANCHOR
- ⊞ TELEPHONE PEDESTAL
- ⊞ CULVERT
- X — FENCE
- — — EDGE OF TRAVELED ROAD
- — — RIGHT-OF-WAY CENTERLINE
- — — RIGHT-OF-WAY LINE
- — — GUARDRAIL

POINT IDENTIFICATION	NORTHING	EASTING
"MILCEM" 126+42.67 P.I. CL (S1/4 COR SEC 6)	833,259.27	8,745,996.09
"MILCEM" 130+65.80 P.I. CL	833,261.34	8,746,419.21
"MILCEM" 135+80.80 P.O.T. CL	833,270.83	8,746,934.12
"MILCEM" 140+94.65 P.I. CL	833,280.30	8,747,447.88
"MILCEM" 145+50.14 P.I. CL	833,288.60	8,747,903.29
"MILCEM" 151+83.12 P.C. CL	833,298.11	8,748,536.21
"MILCEM" 153+73.16 P.T. CL	833,419.91	8,748,657.12
"MILCEM" 159+80.05 P.O.T. CL	834,026.78	8,748,661.83
"MILCEM" 164+83.25 P.C. CL	834,529.96	8,748,665.73
"MILCEM" 166+69.33 P.T. CL	834,653.89	8,748,781.28

CURVE TABLE					
CURVE NO.	DELTA	RADIUS	ARC LENGTH	CHORD BEARING	CHORD LENGTH
C1	88°41'43"	102.76'	159.08'	N44°47'32"E	143.67'
C2	88°41'43"	122.76'	190.04'	N44°47'32"E	171.63'
C3	88°41'43"	142.76'	221.00'	N44°47'32"E	199.59'
C4	85°06'07"	145.28'	215.78'	N42°59'43"E	196.49'
C5	85°06'07"	125.28'	186.07'	N42°59'43"E	169.44'
C6	85°06'07"	105.28'	156.37'	N42°59'43"E	142.39'

- ROAD RECORDS
- RD-1 PLAT AND FIELD NOTES OF ROAD NO. 59, ESTABLISHED APRIL, 1878, WILLIAM WILLIS, SURVEYOR, COUNTY ROAD BOOK A, PAGES 120-124
 - RD-2 PLAT AND FIELD NOTES OF ROAD NO. 299, ESTABLISHED SEPTEMBER, 1887, JOHN ARNOLD, SURVEYOR, COUNTY ROAD BOOK B, PAGES 9-11
 - RD-3 MARKET ROAD MAP OF ROAD NO. 59, DATED APRIL, 1931

- SURVEY RECORDS
- SRV-1 G.L.O. SURVEY BY ODELL AND LEWIS, CONTRACT #110, DATED FEBRUARY 7, 1885
 - SRV-2 SURVEY #103 BY JOHN KIMBRELL FOR FRED STINE, DATED APRIL 5, 1899, BOOK 1, PAGES 401-402, RECORD OF PRIVATE SURVEYS
 - SRV-3 SURVEY #104 BY JOHN KIMBRELL FOR GEORGE DELANEY, DATED APRIL 9, 1899, BOOK 1, PAGES 402-404, RECORD OF PRIVATE SURVEYS
 - SRV-4 SURVEY NO. S-157-C BY PLS 933 FOR UMATILLA COUNTY
 - SRV-5 SURVEY NO. 84-90-C BY PLS 1099 FOR BLS INVESTMENTS
 - SRV-6 SURVEY NO. 98-147-G BY PLS 2820 FOR THE CITY OF MILTON-FREEWATER
 - SRV-7 SURVEY NO. 03-23-C BY PLS 2360 FOR THE UMATILLA COUNTY SURVEYOR
 - SRV-8 SURVEY NO. 05-14-G BY PLS 2820 FOR THE UMATILLA COUNTY SURVEYOR

SCALE 1"=50'

0 50 100

REGISTERED PROFESSIONAL LAND SURVEYOR

GARY R. ROBERTS

RENEWED 12/31/06

UMATILLA COUNTY ROAD DEPARTMENT

5200 SESTATE

PENDLETON, OREGON 97001

PHONE 541/276-8428

ROAD LEGALIZATION SURVEY

COUNTY ROAD NO. 564 - MILTON CEMETARY ROAD

LOCATED IN SECTIONS 6, 6 AND 7, TOWNSHIP 5 NORTH, RANGE 36 E.W.M.

COUNTY ROAD NO. 567 - SPOFFORD ROAD

LOCATED IN SECTION 5, TOWNSHIP 5 NORTH, RANGE 36 E.W.M.

COUNTY ROAD NO. 564 - SPOFFORD ROAD

LOCATED IN SECTION 6, TOWNSHIP 5 NORTH, RANGE 36 E.W.M.

AND

SECTION 32, TOWNSHIP 5 NORTH, RANGE 36 E.W.M.

COUNTY ROAD NO. 562 - WHITEMAN ROAD

LOCATED IN SECTION 2, TOWNSHIP 5 NORTH, RANGE 36 E.W.M.

AND

SECTION 32, TOWNSHIP 5 NORTH, RANGE 36 E.W.M.

DATE OF SURVEY: FEBRUARY, 2005 SHEET 2 OF 5

RECEIVED BY

Umatilla County Surveyor

Date 3-05

Rec'd by KR

05-051-C

MILTON-FREEWATER AREA ROAD LEGALIZATION SURVEY

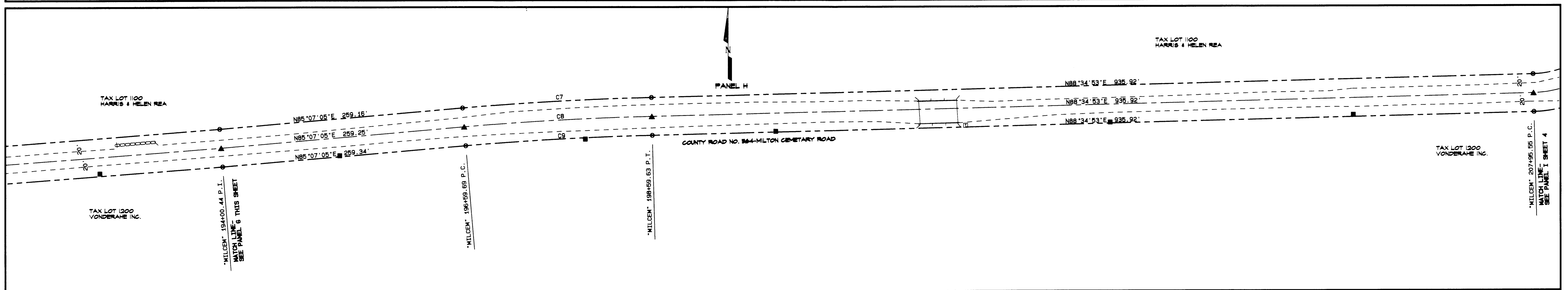
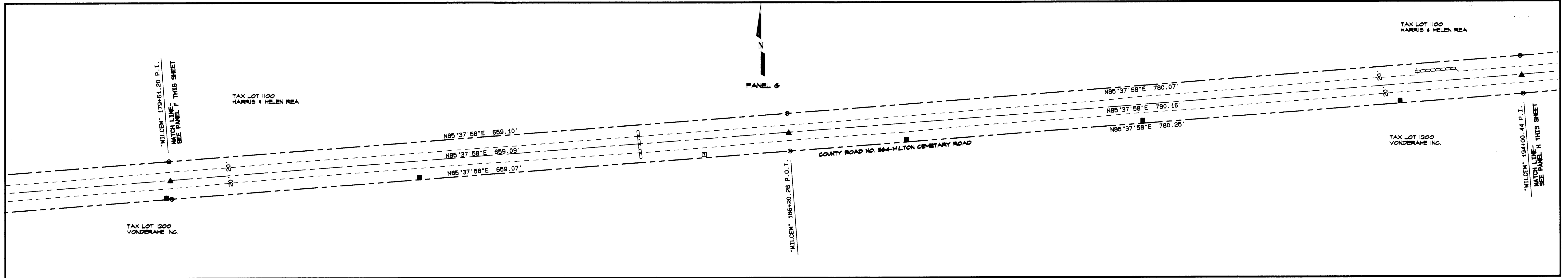
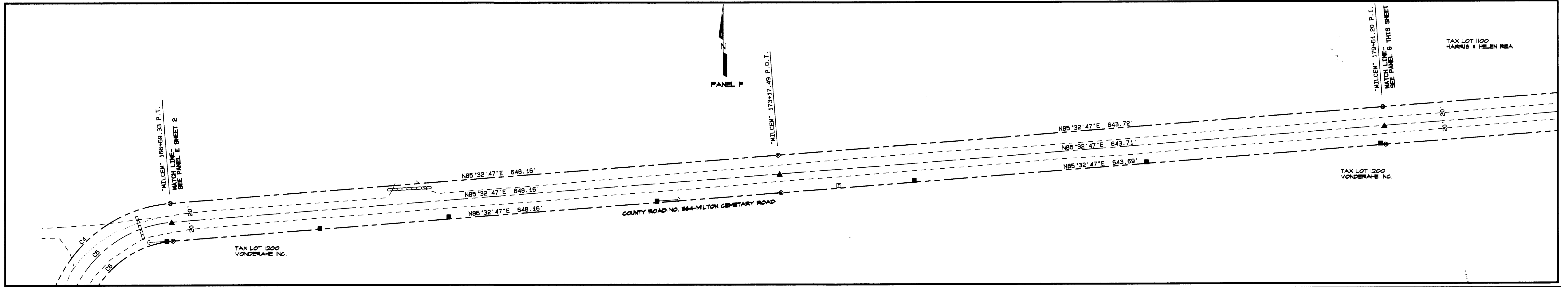

LEGEND

- ⊗ FOUND SECTION MONUMENT AS NOTED
- ⊙ SET SECTION MONUMENT AS NOTED
- SET 5/8" X 30" IRON REBAR WITH YELLOW PLASTIC CAP MARKED UCPWD...LS2627
- ▲ SET RAILROAD SPIKE STAMPED "LS2627" WITH PUNCH MARK
- ⊙ CALCULATED POINT ONLY - NOTHING FOUND OR SET
- POWER POLE
- GUY WIRE AND ANCHOR
- TELEPHONE PEDESTAL
- CULVERT
- X — FENCE
- — — EDGE OF TRAVELED ROAD
- — — RIGHT-OF-WAY CENTERLINE
- — — RIGHT-OF-WAY LINE
- — — GUARDRAIL

OREGON STATE PLANE COORDINATES - NORTH ZONE 3601
NAD '83 ('91) - INTERNATIONAL FEET

POINT IDENTIFICATION	NORTHING	EASTING
"MILCEM" 166+69.33 P.T. CL	834,653.89	8,748,781.28
"MILCEM" 173+17.49 P.O.T. CL	834,704.22	8,749,427.48
"MILCEM" 179+61.20 P.I. CL	834,754.20	8,750,069.25
"MILCEM" 186+20.28 P.O.T. CL	834,804.39	8,750,726.42
"MILCEM" 194+00.44 P.I. CL	834,863.80	8,751,504.32
"MILCEM" 196+59.69 P.C. CL	834,885.86	8,751,762.62
"MILCEM" 198+59.63 P.T. CL	834,896.85	8,751,962.23
"MILCEM" 207+95.55 P.C. CL	834,920.02	8,752,897.86

CURVE TABLE

CURVE NO.	DELTA	RADIUS	ARC LENGTH	CHORD BEARING	CHORD LENGTH
C7	03°27'48"	3327.70'	201.15'	N86°50'59"E	201.12'
C8	03°27'48"	3307.70'	199.94'	N86°50'59"E	199.91'
C9	03°27'48"	3287.70'	198.73'	N86°50'59"E	198.70'

ROAD RECORDS

- RD-1 PLAT AND FIELD NOTES OF ROAD NO. 59, ESTABLISHED APRIL, 1878, WILLIAM WILLIS, SURVEYOR, COUNTY ROAD BOOK A, PAGES 120-124
- RD-2 PLAT AND FIELD NOTES OF ROAD NO. 299, ESTABLISHED SEPTEMBER, 1887, JOHN ARNOLD, SURVEYOR, COUNTY ROAD BOOK B, PAGES 9-11
- RD-3 MARKET ROAD MAP OF ROAD NO. 59, DATED APRIL, 1931

SURVEY RECORDS

- SRV-1 G.L.O. SURVEY BY ODELL AND LEWIS, CONTRACT #110, DATED FEBRUARY 7, 1865
- SRV-2 SURVEY #103 BY JOHN KIMBRELL FOR FRED STINE, DATED APRIL 5, 1899, BOOK 1, PAGES 401-402, RECORD OF PRIVATE SURVEYS
- SRV-3 SURVEY #104 BY JOHN KIMBRELL FOR GEORGE DELANEY, DATED APRIL 9, 1899, BOOK 1, PAGES 402-404, RECORD OF PRIVATE SURVEYS
- SRV-4 SURVEY NO. S-157-C BY PLS 933 FOR UMATILLA COUNTY
- SRV-5 SURVEY NO. 84-90-C BY PLS 1099 FOR BLS INVESTMENTS
- SRV-6 SURVEY NO. 98-147-G BY PLS 2820 FOR THE CITY OF MILTON-FREEWATER
- SRV-7 SURVEY NO. 03-23-C BY PLS 2360 FOR THE UMATILLA COUNTY SURVEYOR
- SRV-8 SURVEY NO. 05-14-G BY PLS 2820 FOR THE UMATILLA COUNTY SURVEYOR

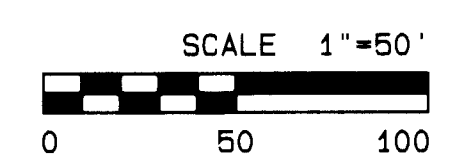

REGISTERED PROFESSIONAL LAND SURVEYOR
Gary R. Roberts
RENEWS 12/31/06

UMATILLA COUNTY ROAD DEPARTMENT
9400 NE HWY 41
PENDLETON, OREGON 97150
PHONE 846/2716-8429
FAX 846/2716-8429
ROAD LEGALIZATION SURVEY
COUNTY ROAD NO. 564 - MILTON CEMETARY ROAD
LOCATED IN SECTIONS 5, 6, AND 7,
TOWNSHIP 5 NORTH, RANGE 36 E. W. M.
AND
COUNTY ROAD NO. 567 - SPOFFORD ROAD
LOCATED IN SECTION 5,
TOWNSHIP 5 NORTH, RANGE 36 E. W. M.
AND
COUNTY ROAD NO. 564 - SPOFFORD ROAD
LOCATED IN SECTION 5,
TOWNSHIP 5 NORTH, RANGE 36 E. W. M.
AND
COUNTY ROAD NO. 562 - WHITEMAN ROAD
LOCATED IN SECTION 8,
TOWNSHIP 5 NORTH, RANGE 36 E. W. M.
AND
SECTION 32, TOWNSHIP 5 NORTH, RANGE 36 E. W. M.

DATE OF SURVEY: FEBRUARY, 2005 SHEET 3 OF 5

RECEIVED BY
Umatilla County Surveyor
Date 3-05
Rec'd by KR

05-051-C

MILTON-FREEWATER AREA ROAD LEGALIZATION SURVEY

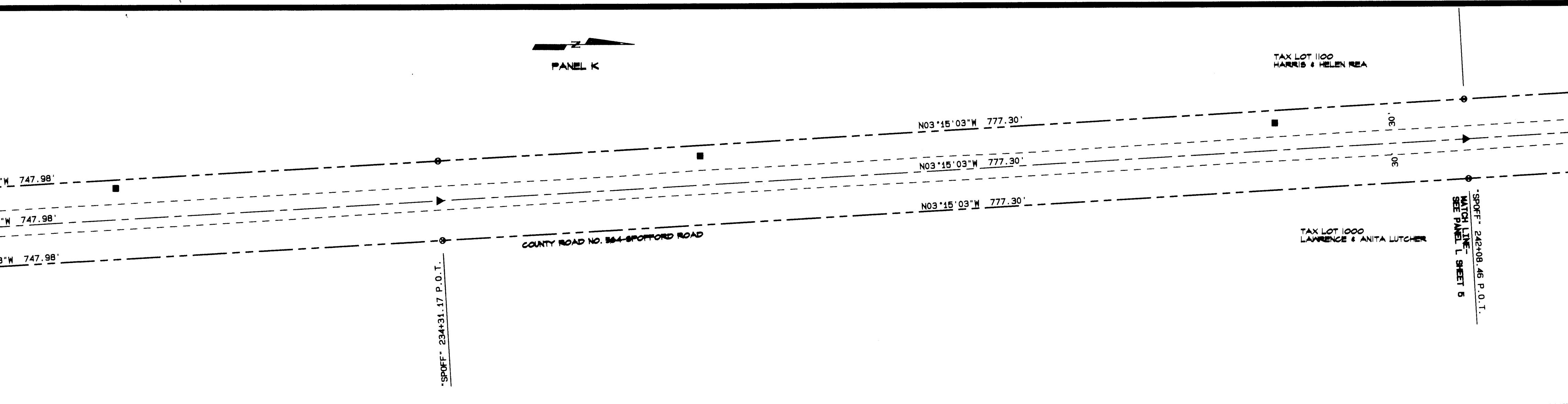
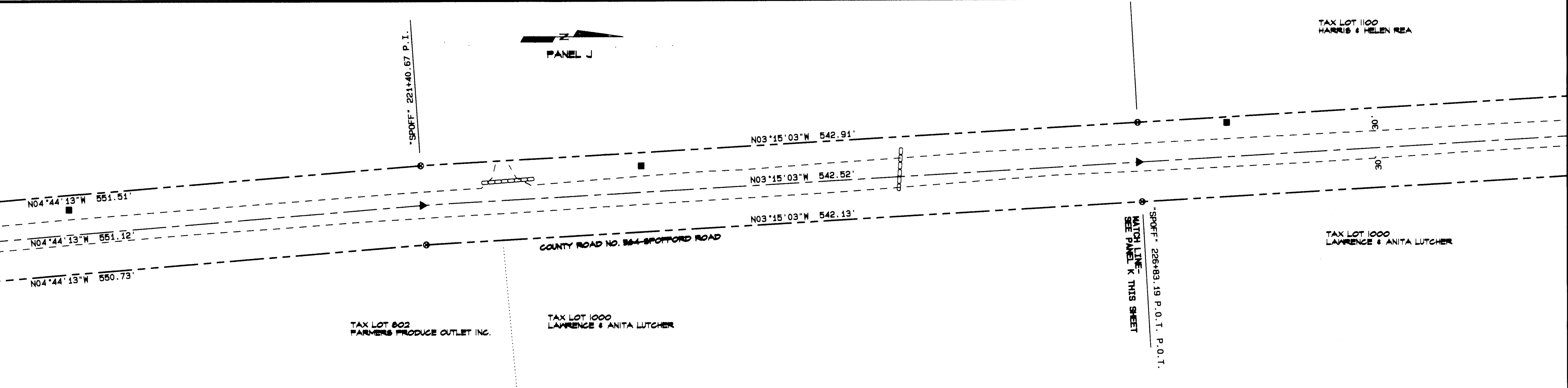
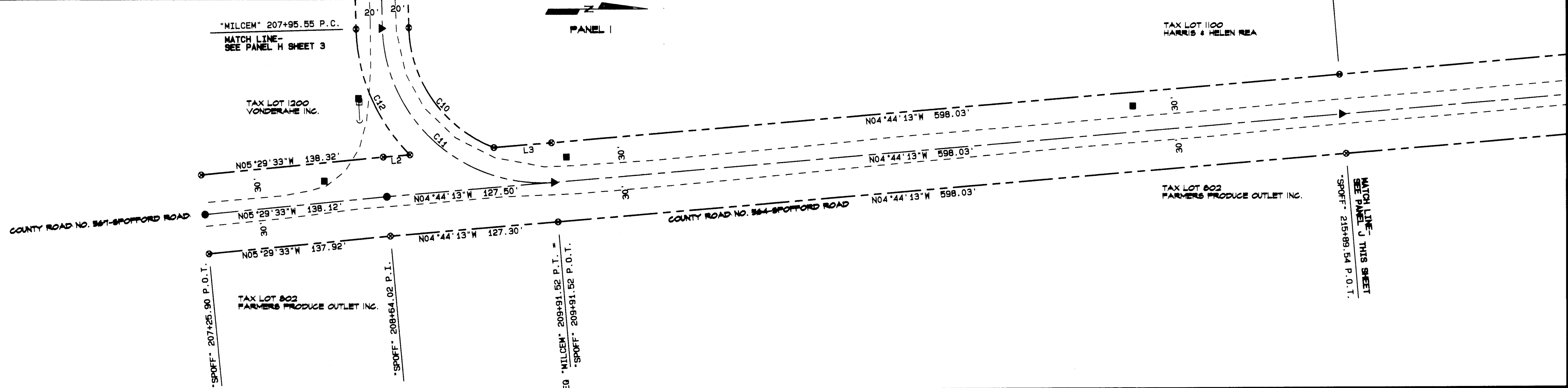

LEGEND

- FOUND SECTION MONUMENT AS NOTED
- SET SECTION MONUMENT AS NOTED
- SET 5/8" x 30" IRON REBAR WITH YELLOW PLASTIC CAP MARKED "UCPN...LS2627"
- ▲ SET RAILROAD SPIKE STAMPED "LS2627" WITH PUNCH MARK
- ⊙ CALCULATED POINT ONLY - NOTHING FOUND OR SET
- POWER POLE
- GUY WIRE AND ANCHOR
- TELEPHONE PEDESTAL
- CULVERT
- FENCE
- EDGE OF TRAVELED ROAD
- RIGHT-OF-WAY CENTERLINE
- RIGHT-OF-WAY LINE
- GUARDRAIL

LINE TABLE

LINE NO.	BEARING	DISTANCE
L2	N04°44'13"W	20.31'
L3	N04°44'13"W	43.66'

CURVE TABLE

CURVE NO.	DELTA	RADIUS	ARC LENGTH	CHORD BEARING	CHORD LENGTH
C10	67°31'07"	100.32'	118.22'	N54°49'20"E	111.50'
C11	93°19'06"	120.32'	195.97'	N41°55'20"E	175.02'
C12	43°23'05"	140.32'	106.25'	N66°53'20"E	103.73'

OREGON STATE PLANE COORDINATES - NORTH ZONE 3601
NAD '83 ('91) - INTERNATIONAL FEET

POINT IDENTIFICATION	NORTHING	EASTING
"SPOFF" 207+25.90 P.O.T. CL	834,785.69	8,753,038.54
"SPOFF" 208+64.02 P.I. CL	834,923.18	8,753,025.32
"SPOFF" 209+91.52 P.O.T. CL	835,050.24	8,753,014.79
"SPOFF" 215+89.54 P.O.T. CL	835,646.23	8,752,965.41
"SPOFF" 221+40.67 P.I. CL	836,195.47	8,752,919.89
"SPOFF" 226+83.19 P.O.T. CL	836,737.11	8,752,889.13
"SPOFF" 234+31.17 P.O.T. CL	837,483.89	8,752,846.71
"SPOFF" 242+08.46 P.O.T. CL	838,259.94	8,752,802.63

- SURVEY RECORDS
- SRV-1 G.L.O. SURVEY BY ODELL AND LEWIS, CONTRACT #110, DATED FEBRUARY 7, 1865
 - SRV-2 SURVEY #103 BY JOHN KIMBRELL FOR FRED STINE, DATED APRIL 5, 1899, BOOK 1, PAGES 401-402, RECORD OF PRIVATE SURVEYS
 - SRV-3 SURVEY #104 BY JOHN KIMBRELL FOR GEORGE DELANEY, DATED APRIL 5, 1899, BOOK 1, PAGES 402-404, RECORD OF PRIVATE SURVEYS
 - SRV-4 SURVEY NO. S-157-C BY PLS 933 FOR UMATILLA COUNTY
 - SRV-5 SURVEY NO. 84-90-C BY PLS 1099 FOR BLS INVESTMENTS
 - SRV-6 SURVEY NO. 98-147-G BY PLS 2820 FOR THE CITY OF MILTON-FREEWATER
 - SRV-7 SURVEY NO. 03-23-C BY PLS 2360 FOR THE UMATILLA COUNTY SURVEYOR
 - SRV-8 SURVEY NO. 05-14-G BY PLS 2820 FOR THE UMATILLA COUNTY SURVEYOR
- ROAD RECORDS
- RD-1 PLAT AND FIELD NOTES OF ROAD NO. 59, ESTABLISHED APRIL, 1878, WILLIAM WILLIS, SURVEYOR, COUNTY ROAD BOOK A, PAGES 120-124
 - RD-2 PLAT AND FIELD NOTES OF ROAD NO. 299, ESTABLISHED SEPTEMBER, 1887, JOHN ARNOLD, SURVEYOR, COUNTY ROAD BOOK B, PAGES 9-11
 - RD-3 MARKET ROAD MAP OF ROAD NO. 59, DATED APRIL, 1931

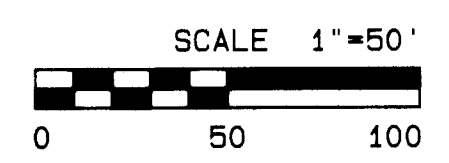

REGISTERED PROFESSIONAL LAND SURVEYOR
GARY R. ROBERTS
RENEWS 12/31/06

UMATILLA COUNTY ROAD DEPARTMENT
PHONE 541/276-3428
ROAD LEGALIZATION SURVEY
COUNTY ROAD NO. 564 - SPORFFORD ROAD
LOCATED IN SECTIONS 5, 6 AND 7,
TOWNSHIP 5 NORTH, RANGE 36 E.W.M.
COUNTY ROAD NO. 567 - SPORFFORD ROAD
LOCATED IN SECTION 5,
TOWNSHIP 5 NORTH, RANGE 36 E.W.M.
COUNTY ROAD NO. 564 - SPORFFORD ROAD
LOCATED IN SECTION 5
AND
SECTION 32, TOWNSHIP 5 NORTH, RANGE 36 E.W.M.
COUNTY ROAD NO. 566 - WHITEMAN ROAD
LOCATED IN SECTION 5
AND
SECTION 32, TOWNSHIP 5 NORTH, RANGE 36 E.W.M.
DATE OF SURVEY: FEBRUARY, 2005 SHEET 4 OF 5

Umatilla County Surveyor
Date 3-05
Rec'd by

05-051-C

MILTON-FREEWATER AREA ROAD LEGALIZATION SURVEY

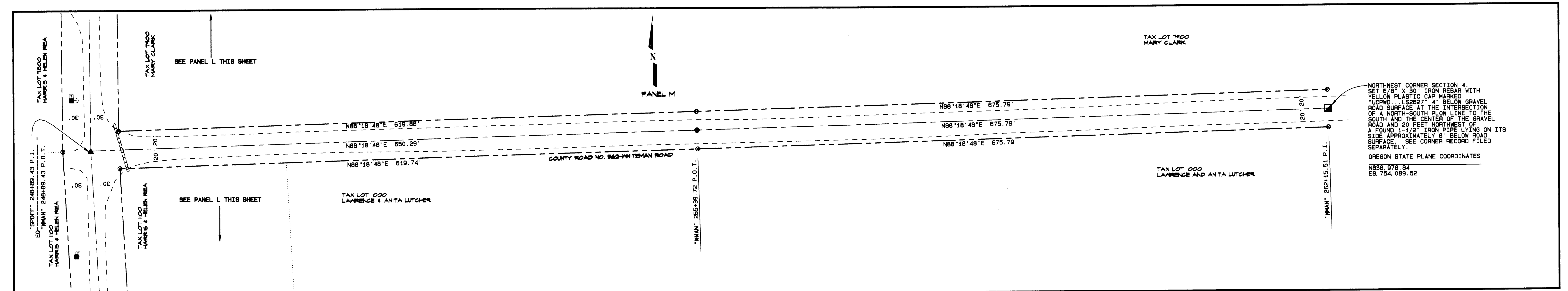
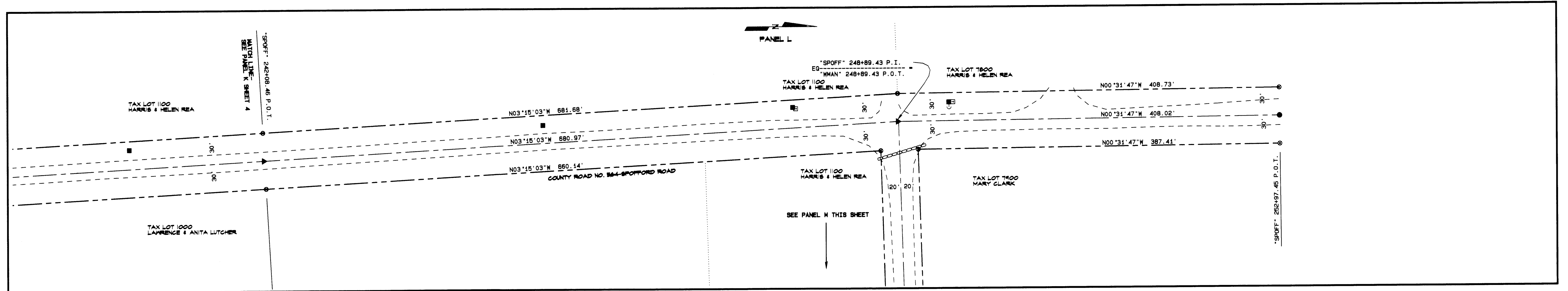

NORTHWEST CORNER SECTION 4,
SET 5/8" X 30" IRON REBAR WITH
YELLOW PLASTIC CAP MARKED
"UCPMD...LS2627" 4" BELOW GRAVEL
ROAD SURFACE AT THE INTERSECTION
OF A NORTH-SOUTH PLON LINE TO THE
SOUTH AND THE CENTER OF THE GRAVEL
ROAD AND 20 FEET NORTHWEST OF
A FOUND 1-1/2" IRON PIPE LYING ON ITS
SIDE APPROXIMATELY 8" BELOW ROAD
SURFACE. SEE CORNER RECORD FILED
SEPARATELY.
OREGON STATE PLANE COORDINATES
NB38,978.84
EB, 754,089.52

OREGON STATE PLANE COORDINATES - NORTH ZONE 3601
NAD '83 ('94) - INTERNATIONAL FEET

POINT IDENTIFICATION	NORTHING	EASTING
"SPOFF" 242+08.46 P.O.T. CL	838,259.94	8,752,802.63
"SPOFF" 248+89.43 P.I. CL	838,939.81	8,752,764.01
"SPOFF" 252+97.45 P.O.T. CL	839,347.81	8,752,760.24
"NMAN" 255+39.72 P.O.T. CL	838,958.95	8,753,414.02
"NMAN" 262+15.51 P.I. CL (NE COR SEC 5)	838,978.84	8,754,089.52

- LEGEND
- ⊕ FOUND SECTION MONUMENT AS NOTED
 - ⊞ SET SECTION MONUMENT AS NOTED
 - SET 5/8" X 30" IRON REBAR WITH YELLOW PLASTIC CAP MARKED "UCPMD...LS2627"
 - ▲ SET RAILROAD SPIKE STAMPED "LS2627" WITH PUNCH MARK
 - ⊙ CALCULATED POINT ONLY - NOTHING FOUND OR SET
 - POWER POLE
 - GUY WIRE AND ANCHOR
 - TELEPHONE PEDESTAL
 - CULVERT
 - X — FENCE
 - — — EDGE OF TRAVELED ROAD
 - — — RIGHT-OF-WAY CENTERLINE
 - — — RIGHT-OF-WAY LINE
 - — — GUARDRAIL

- ROAD RECORDS
- RD-1 PLAT AND FIELD NOTES OF ROAD NO. 59, ESTABLISHED APRIL, 1878, WILLIAM WILLIS, SURVEYOR, COUNTY ROAD BOOK A, PAGES 120-124
 - RD-2 PLAT AND FIELD NOTES OF ROAD NO. 299, ESTABLISHED SEPTEMBER, 1887, JOHN ARNOLD, SURVEYOR, COUNTY ROAD BOOK B, PAGES 9-11
 - RD-3 MARKET ROAD MAP OF ROAD NO. 59, DATED APRIL, 1931

- SURVEY RECORDS
- SRV-1 G.L.O. SURVEY BY ODELL AND LEWIS, CONTRACT #110, DATED FEBRUARY 7, 1865
 - SRV-2 SURVEY #103 BY JOHN KIMBRELL FOR FRED STINE, DATED APRIL 5, 1899, BOOK 1, PAGES 401-402, RECORD OF PRIVATE SURVEYS
 - SRV-3 SURVEY #104 BY JOHN KIMBRELL FOR GEORGE DELANEY, DATED APRIL 9, 1899, BOOK 1, PAGES 402-404, RECORD OF PRIVATE SURVEYS
 - SRV-4 SURVEY NO. S-157-C BY PLS 933 FOR UMATILLA COUNTY
 - SRV-5 SURVEY NO. 84-90-C BY PLS 1099 FOR BLS INVESTMENTS
 - SRV-6 SURVEY NO. 98-147-G BY PLS 2820 FOR THE CITY OF MILTON-FREEWATER
 - SRV-7 SURVEY NO. 03-23-C BY PLS 2360 FOR THE UMATILLA COUNTY SURVEYOR
 - SRV-8 SURVEY NO. 05-14-G BY PLS 2820 FOR THE UMATILLA COUNTY SURVEYOR

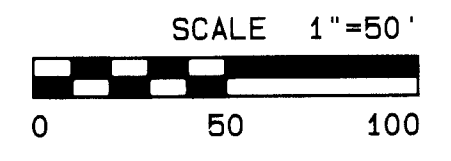

RECEIVED BY
Umatilla County Surveyor
Date: 3-05
Rec'd by: RR
No. 05-51-C

REGISTERED PROFESSIONAL LAND SURVEYOR
GARY R. ROBERTS
JULY 30, 1989
RENEWS 12/31/06

UMATILLA COUNTY ROAD DEPARTMENT
MILTON-FREEWATER
ROAD LEGALIZATION SURVEY
COUNTY ROAD NO. 564 - MILTON CEMETARY ROAD
LOCATED IN SECTIONS 5, 6, AND 7,
TOWNSHIP 5 NORTH, RANGE 36 E.W.M.
COUNTY ROAD NO. 567 - SPOFFORD ROAD
LOCATED IN SECTION 5,
TOWNSHIP 5 NORTH, RANGE 36 E.W.M.
AND
COUNTY ROAD NO. 562 - WHITEMAN ROAD
LOCATED IN SECTION 5,
TOWNSHIP 5 NORTH, RANGE 36 E.W.M.
AND
SECTION 32, TOWNSHIP 6 NORTH, RANGE 36 E.W.M.
DATE OF SURVEY: FEBRUARY, 2005 SHEET 5 OF 5

05-051-C