

OREGON CORNER RESTORATION FORM

COUNTY: Umatilla Date: April 3, 2013

CORNER DESIGNATION: G-13 East Quarter corner of Section 9, Township 5 North, Range 28 E. W.M.

PREVIOUS RENEWALS/SURVEYS ETC.

1861 GLO survey by Timothy W. Davenport, set Quarter sec. post, made mound and drove charred stake as per inst.

Record of Survey, PLS 64248, recorded as Umatilla County Surveyor No. 13-129-B on 3/27/13.

MONUMENT AND ACCESSORIES FOUND:

No evidence found.

MONUMENT SET:

Set a 3/4" Aluminum cap on a 5/8" Rebar 0.3' below ground.

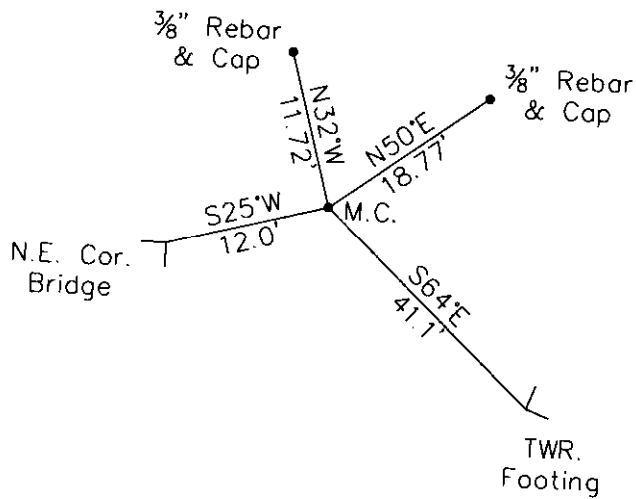
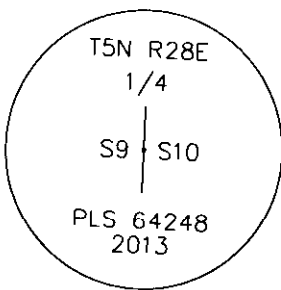

NEW ACCESSORIES:

- A 3/8" Rebar w/Plastic cap bears N32°W, 11.72' dist.
- A 3/8" Rebar w/Plastic cap bears N50°E, 18.77' dist.
- N.E. corner of bridge bears S25°W, 12.0' dist.
- N.W. footing of tower on power line bears S64°E, 41.1 dist.
- A Carsonite post w/Survey Marker decal bears N.W. 6.0' dist.

LOCATION AND COMMENTS: N/A

COMPASS DECLINATION: 15° E

FIRM/AGENCY: Columbia Surveys, PLLC
303 Church Street
Sandpoint, ID 83864

PARTY CHIEF: S. Jeske

NOTES: N/A

WITNESS: B. Staples

REGISTERED PROFESSIONAL LAND SURVEYOR

Ronald M. Hodge
OREGON
SEPTEMBER 25 2000
RONALD M. HODGE
64248

04-11-2013
RENEWAL DATE: JUNE 30 2013

RECEIVED BY
Umatilla County Surveyor
Date: 3/15/13
Rec'd By: *S. Jeske*
No.: 13-129-B